

# Soils Map

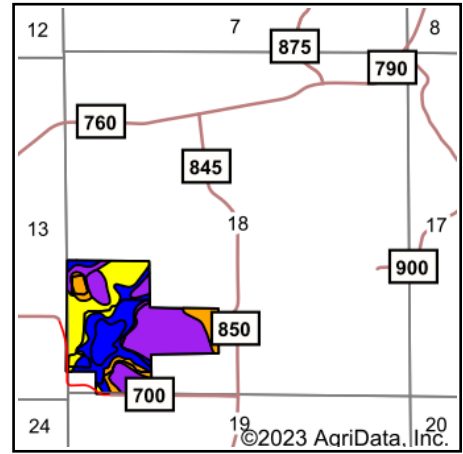
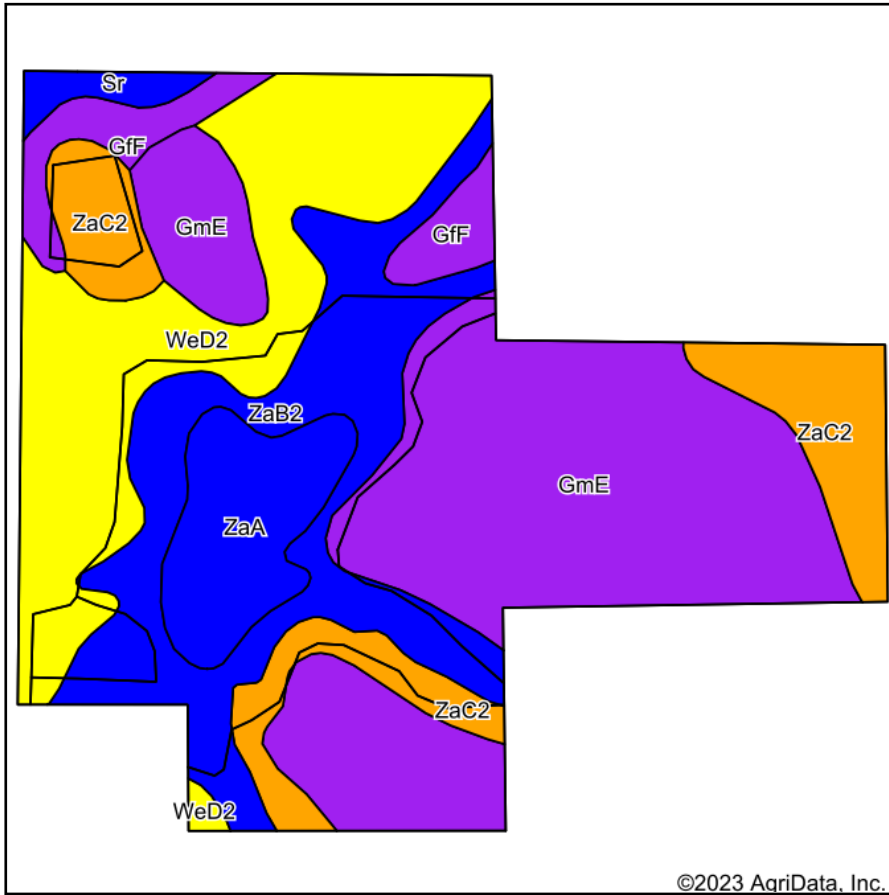

State: **Indiana**  
 County: **Greene**  
 Location: **18-8N-3W**  
 Township: **Beech Creek**  
 Acres: **74.56**  
 Date: **5/16/2023**

©2023 AgriData, Inc.

Maps Provided By:  
  
 CUSTOMIZED ONLINE MAPPING  
 © AgriData, Inc. 2023 www.AgriDataInc.com



Soils data provided by USDA and NRCS.

Area Symbol: IN055, Soil Area Version: 26

Code	Soil Description	Acres	Percent of field	Non-Irr Class Legend	Non-Irr Class *c	Alfalfa hay Tons	Corn Bu	Grass legume hay Tons	Pasture AUM	Soybeans Bu	Winter wheat Bu	*n NCCPI Overall	*n NCCPI Corn	*n NCCPI Small Grains	*n NCCPI Soybeans	*n NCCPI Cotton
GmE	Gilpin-Wellston silt loams, 18 to 25 percent slopes	27.28	36.6%		Vle			3	6			48	48	40	37	42
WeD2	Wellston silt loam, 12 to 18 percent slopes, eroded	15.41	20.7%		Ive		103	4	7	36	41	62	55	58	44	62
ZaB2	Apalona-Zanesville silt loams, 2 to 6 percent slopes, eroded	13.40	18.0%		Ile	6	127	4	9	45	57	51	50	50	36	25
ZaC2	Apalona-Zanesville silt loams, 6 to 12 percent slopes, eroded	8.84	11.9%		IIle	6	117	4	8	41	53	48	47	47	34	24
ZaA	Zanesville silt loam, 1 to 3 percent slopes	5.24	7.0%		IIw		140	5	9	49	63	77	67	76	77	52
GfF	Gilpin-Berks complex 30 to 60 percent slopes	3.40	4.6%		Vlle							10	9	9	4	9



Sr	Steff silt loam, frequently flooded	0.99	1.3%		llw		120			42		81	77	72	81	63
<b>Weighted Average</b>					<b>4.22</b>	<b>1.8</b>	<b>69.4</b>	<b>3.5</b>	<b>6.8</b>	<b>24.4</b>	<b>29.4</b>	<b>*n 52.2</b>	<b>*n 49.6</b>	<b>*n 47.9</b>	<b>*n 39.8</b>	<b>*n 40.4</b>

\*n: The aggregation method is "Weighted Average using all components"

\*c: Using Capabilities Class Dominant Condition Aggregation Method

Soils data provided by USDA and NRCS.